



Trans-Canada Highway

Objects picked up or spotted on long imagined road drifts across the continent.

Created by Patrick Pittman
FEBRUARY 4, 2023 AT 4:46 PM UTC



1. The Marathon C-300

CLIENT
Marathon Electric Car Ltd

YEAR
1978

NOTES
Auto-fantasy



2. Enbridge Water Tank – Regina, Saskatchewan

CLIENT
Enbridge

YEAR
1995

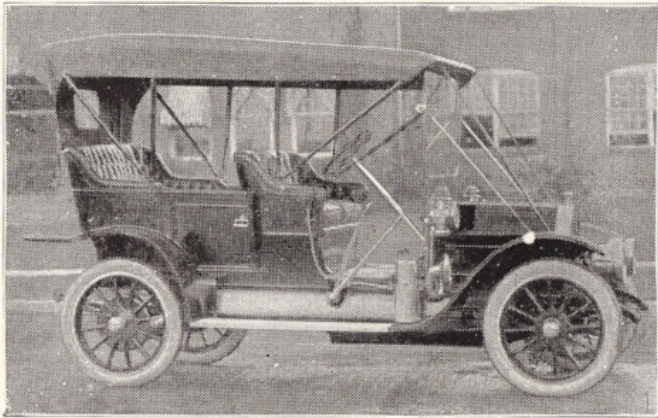

THIS CAR COMMANDS ATTENTION

Not only from the "town-man" but from the "country-man" as well. Ten years ago the automobile was an expensive experiment but to-day automobiles are so planned that they have become not only a practical success but a positive necessity to mankind in every walk in life.

The McLaughlin-Buick is strikingly different to most cars inasmuch as it possesses that rare ability to give satisfactory service on the city pavement, country road or on the farm

The expense of up-keep with a McLaughlin-Buick has been so reduced that to-day a man can operate a car for less than the cost of feeding a horse.

Our Models 1910 are the finest in every detail that our enormous factory has yet produced --- send for a catalogue and learn all about the McLaughlin-Buick for 1910.

MODEL "F"

The old reliable two-cylinder, chain-drive, 22-horse-power, 5-passenger touring-car.

\$1300

MODEL "S"

Four-cylinder touring-car, 4 or 5-passenger, 22-horse-power, magneto, shaft-drive

\$1325

MODEL "19"

Four-cylinder touring-car, shaft-drive, 30 to 35-horse-power, magneto, (with top and wind-shield extra).

\$1875

BRANCH HOUSES

carry full stocks of cars and repairs at Toronto, Hamilton, London, Winnipeg, Calgary, Montreal, St. John. ¶ Repairs may be had promptly from any of our seventy agencies throughout the Dominion

McLAUGHLIN MOTOR CAR CO. LIMITED, OSHAWA, ONT.

3. McLaughlin-Buick Ad

CLIENT

McLaughlin Carriage Company Limited

McLaughlin Motor Car Company

YEAR

1910



4. Garbage Gobbler

DESIGNER
Len Shaw

YEAR
1955



5. Terry Fox Marathon of Hope Van

YEAR
1980

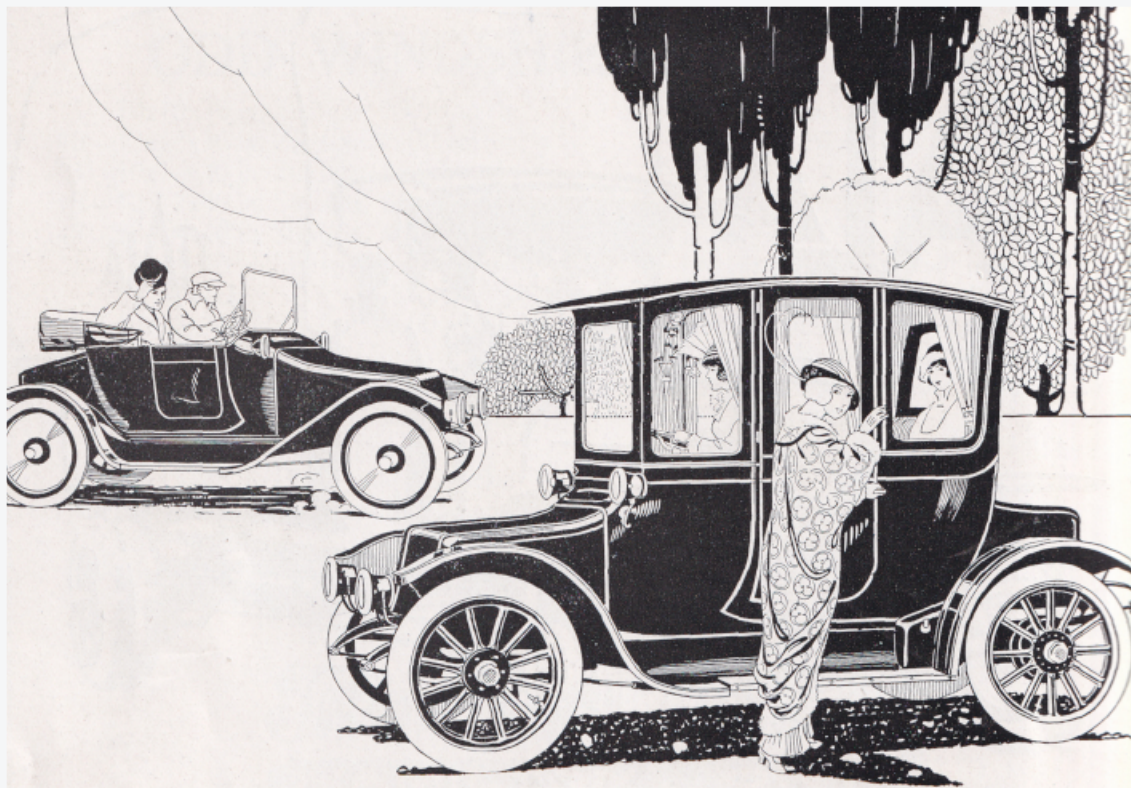

The **TATE**

Silent — Speedy — Luxurious — Electric

Coupe
Roadster

Commercial
Electric Cars

TATE ELECTRICS, LIMITED, WALKERVILLE
TORONTO MONTREAL

6. Tate Electric Cars Advertisement

CLIENT
Tate Electrics Limited

YEAR
1914

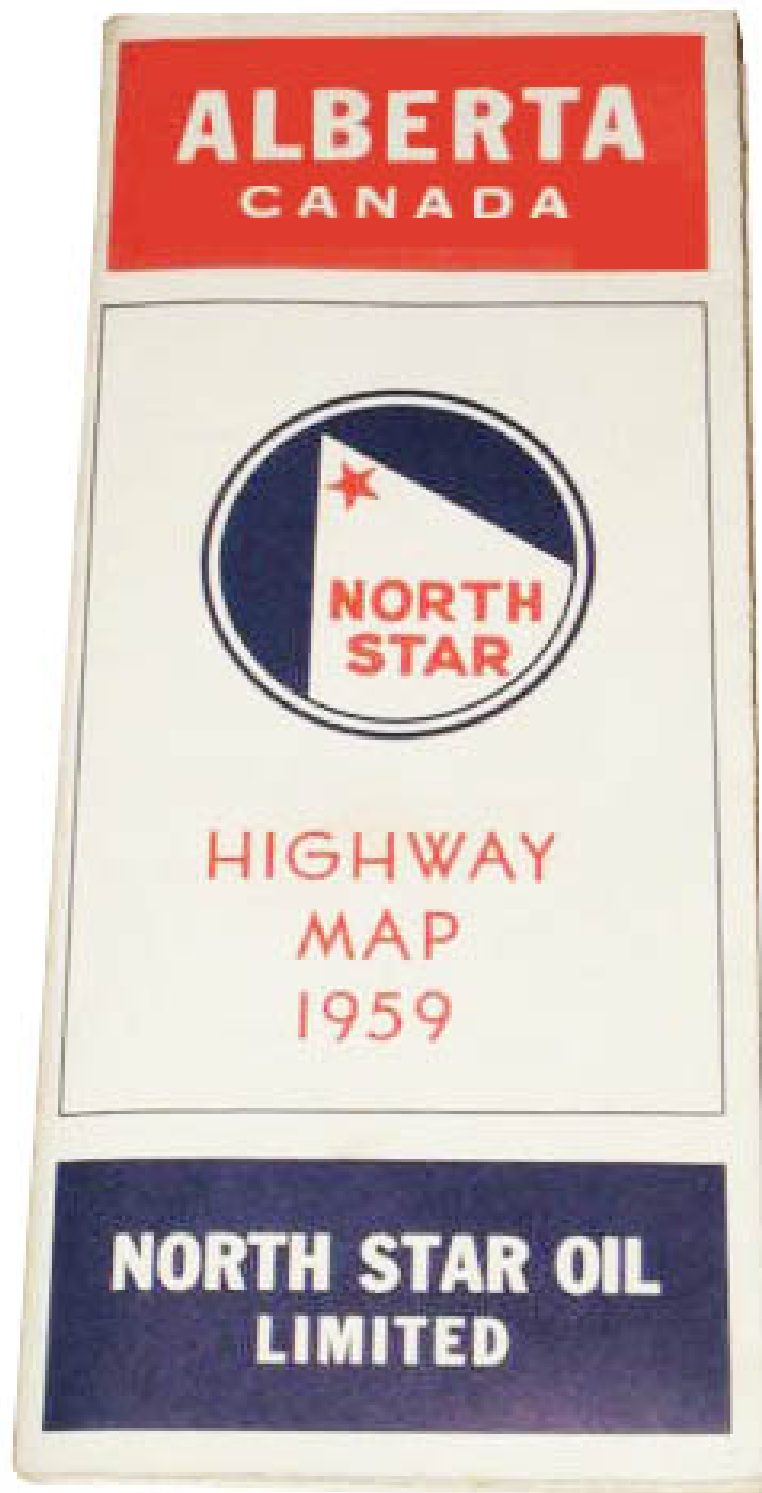

7. North Star Alberta Highway Map

CLIENT
North Star Oil

YEAR
1959



8. “Drivers for Wildlife” Highway Sign

CLIENT
Parks Canada and the Government of Alberta

YEAR
2004



9. Big Apple Fruit Stand – Colborne, Ontario

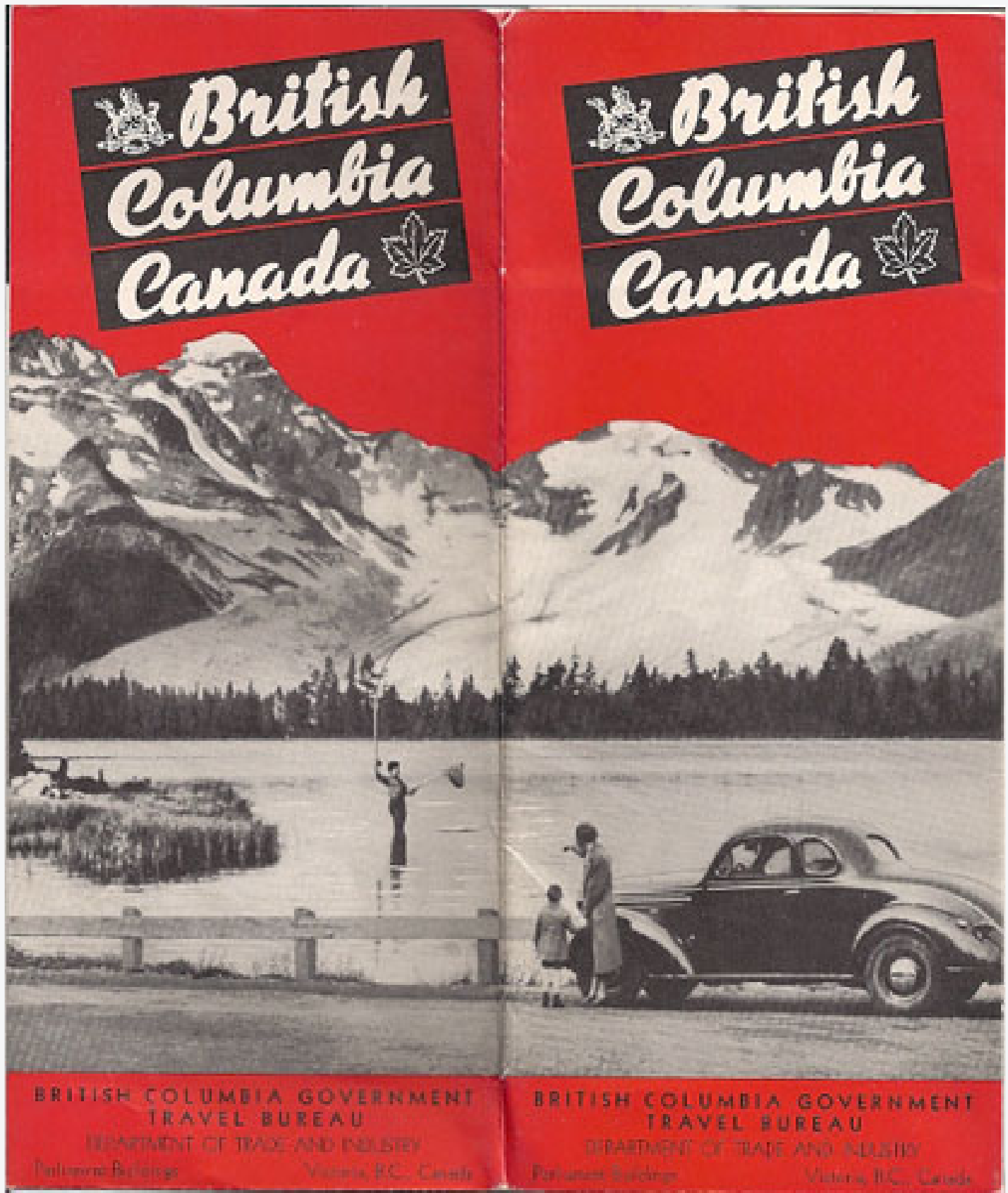

10. British Columbia Canada Map

CLIENT
British Columbia Government Travel Bureau



11. Crowsnest Pass Traffic Signs

CLIENT
Government of Alberta



Ministry of
Transportation and
Communications

Research and
Development
Division

tunnelling technology

an appraisal of
the state of the art
for application to
transit systems

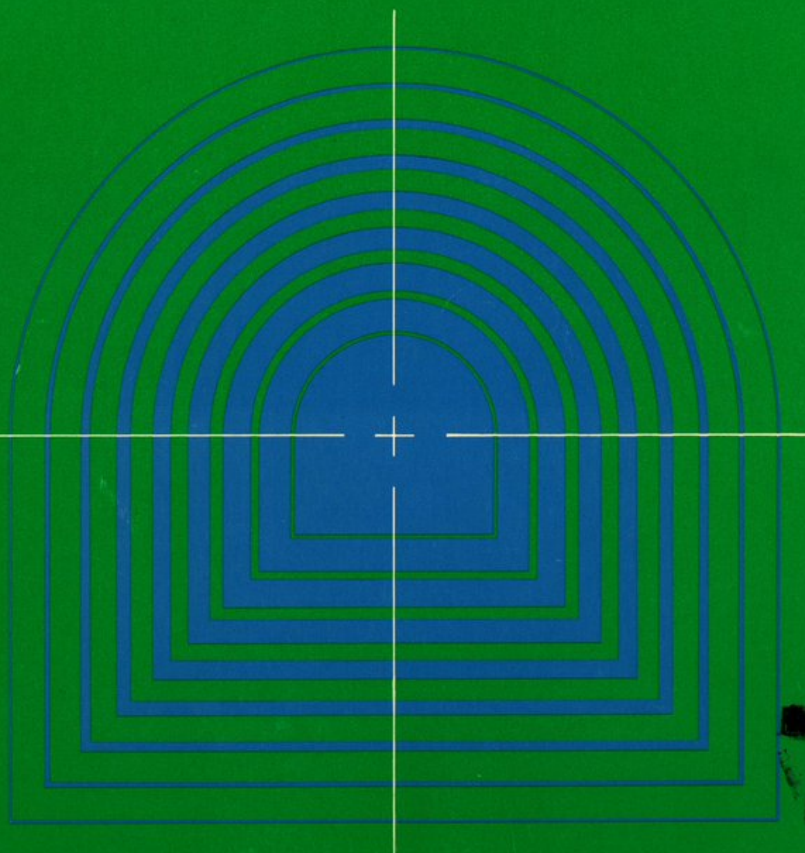

TRAN

TF
230
T926g

12. Tunneling Technology

CLIENT
Ministry of Transportation and Communications